SDSU College of Engineering
Civil, Construction & Environmental Engineering

CON E 2023-2024

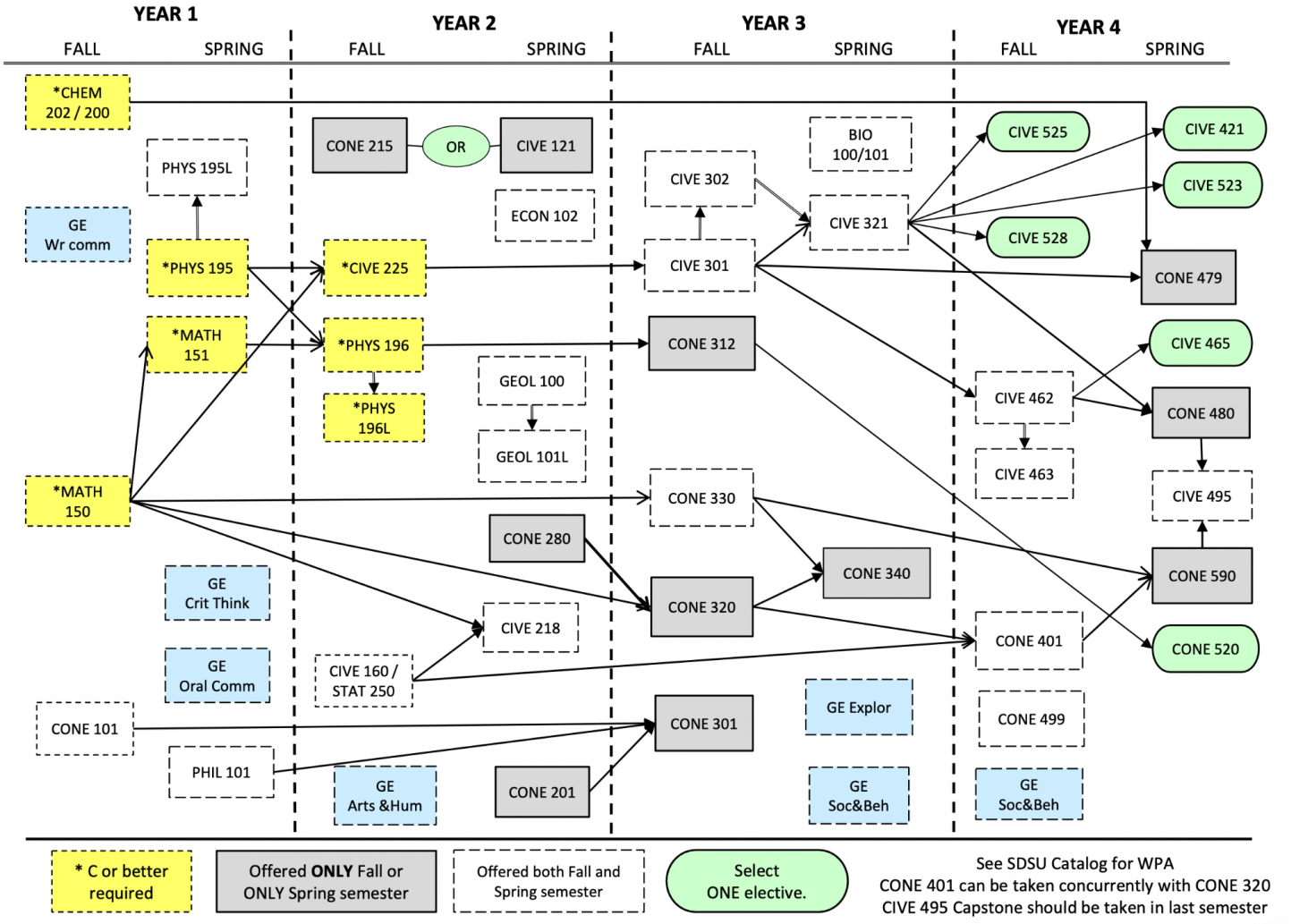

This is not a legally binding document. Advisors will do their best to assist students with course planning. It is the student's responsibility to ensure that they are following prerequisite and graduation guidelines.